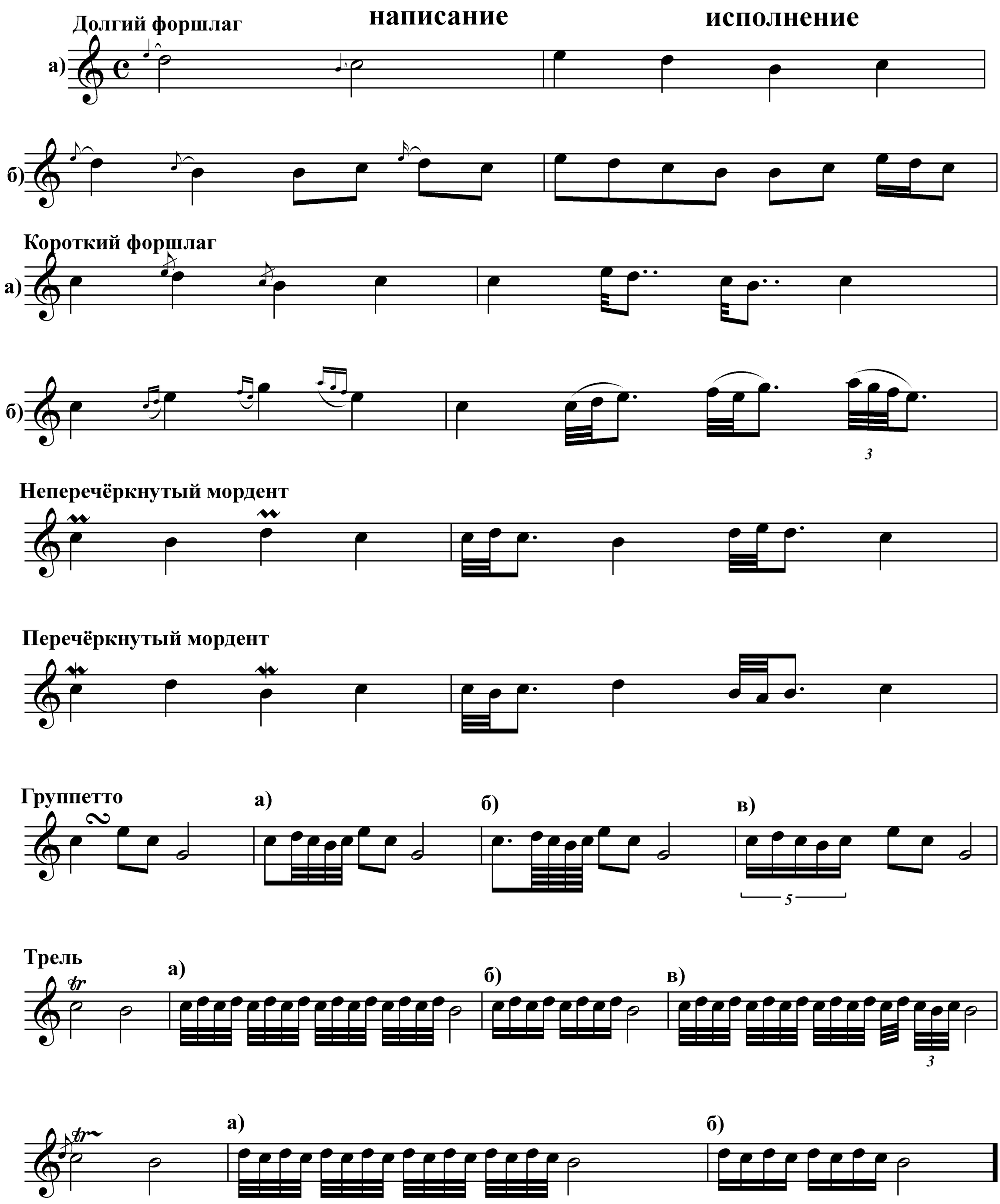# Общепринятые украшения