

СОНАТИНА № 1

Умеренно скоро

А. ПИРУМОВ

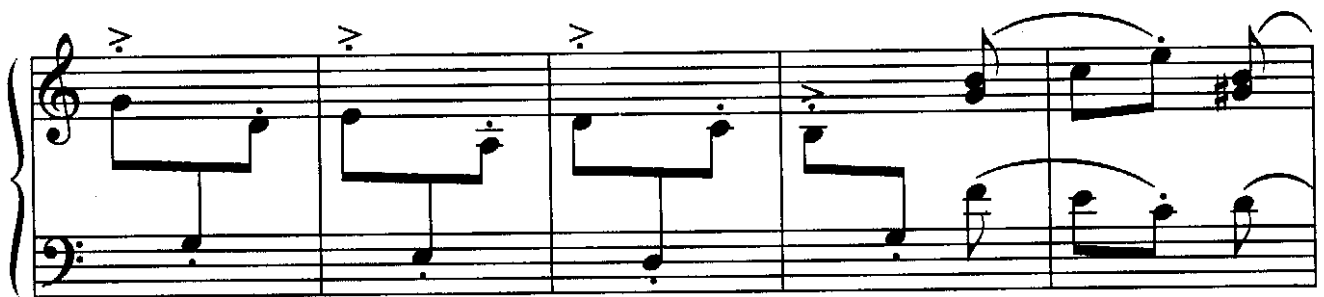
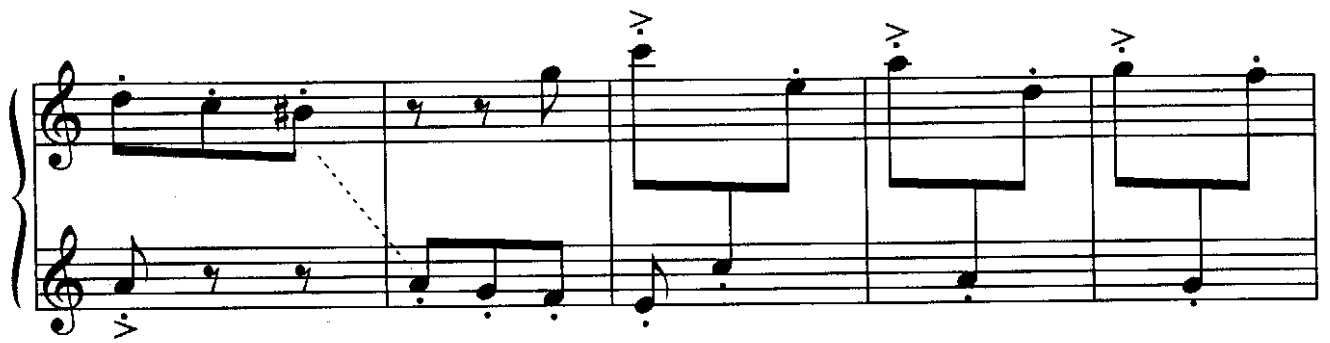

Исполнение этого произведения требует от ученика определенной беглости в игре стаккато, хорошей координации движений и полной свободы аппарата. Пьеса пианистически удобна.