

**Christoph Willibald Gluck**

# **Danse des Champs Elysées**

**Orfée et Eurydice, II<sup>me</sup> Acte**

## Flutte

Lent très doux

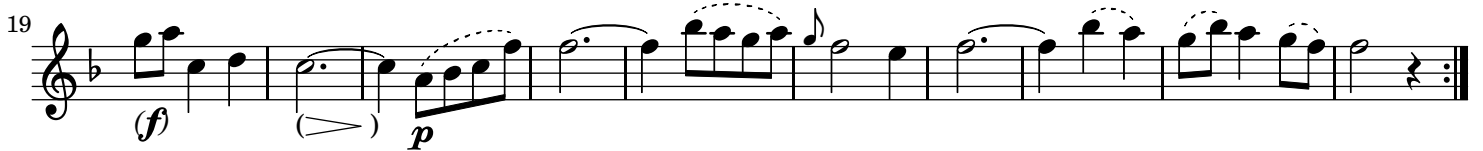
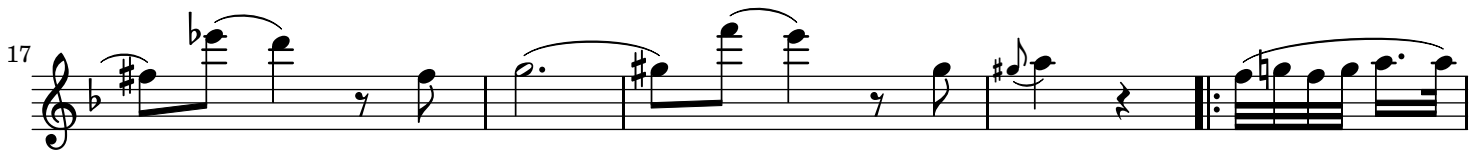
Même Mouv.<sup>t</sup>On reprend  
le 1.<sup>r</sup> Air.

Flutte

Lent très doux

*Dolce  
Dolce*

5

9

15

21

Même Mouv.<sup>t</sup>

Flutte

4

7

9

12

15

18

21

24

27

On reprend  
le 1.<sup>r</sup> Air.