Мелодия

И.Штраус-О.Хромушин

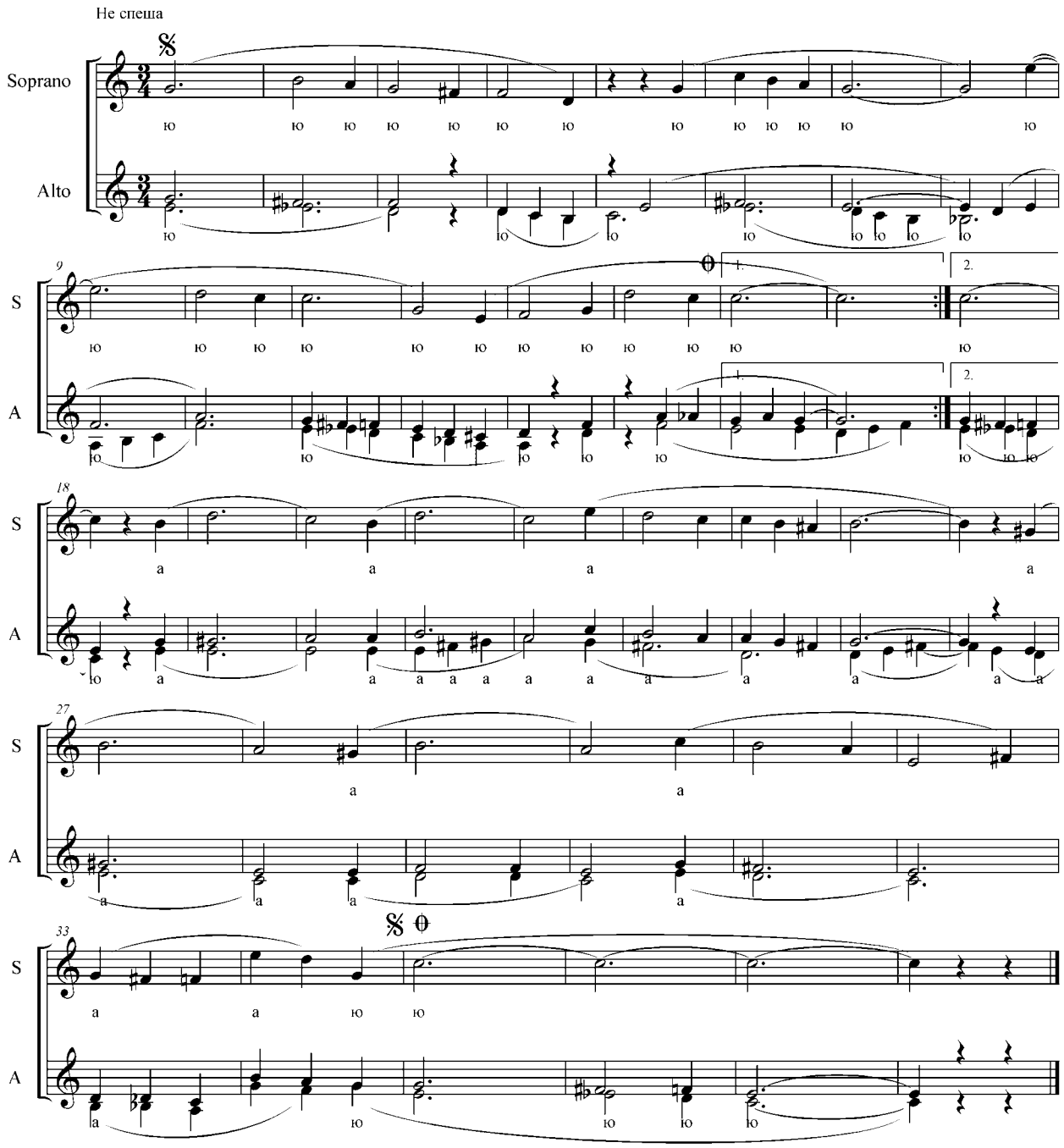

© igraj-poj.narod.ru